

**"EXTINDEREA PARTICIPĂRII ȘI CONSOLIDAREA
SPAȚIULUI EUROPEAN DE CERCETARE"
WIDENING PARTICIPATION AND STRENGTHENING
THE EUROPEAN RESEARCH AREA**

România - Statistici, proiecte, organizații participante, oportunități



Horizon Europe programme structure

Specific programme implementing Horizon Europe and EIT

Exclusive focus on civil applications

Pillar I	Pillar II	Pillar III
<p>Excellent Science</p> <p>European Research Council </p> <p>Marie Skłodowska-Curie Actions </p> <p>Research Infrastructures </p>	<p>Global Challenges and European Industrial Competitiveness</p> <p>Clusters</p> <ul style="list-style-type: none"> • Health  • Culture, Creativity and Inclusive Society  • Civil Security for Society  • Digital, Industry and Space  • Climate, Energy and Mobility  • Food, Bioeconomy, Natural Resources, Agriculture and Environment  <p>Non-nuclear direct actions of the Joint Research Centre </p>	<p>Innovative Europe</p> <p>European Innovation Council </p> <p>European Innovation Ecosystems </p> <p>European Institute of Innovation and Technology </p>

Part: Widening participation and strengthening the European Research Area

[Widening participation and spreading excellence](#)  [Reforming and enhancing the European Research and Innovation system](#) 

Programul WIDERA

- Contribuie la reducerea decalajelor de performanță în cercetare între țări și promovează reforme și transformări la nivel de sistem, inclusiv prin foresight și colaborare
- Contribuie la preluarea și difuzarea valorilor și principiilor EU - etică și integritate în cercetare, libertate cercetare științifică, responsabilitate societală, egalitate de gen, oportunități egale, diversitate și incluzivitate

Țări Widening:

15 MS: Bulgaria, Croația, Cipru, Cehia, Estonia, Grecia, Ungaria, Letonia, Lituania, Malta, Polonia, Portugalia, Romania, Slovacia și Slovenia

14 AC: Albania, Armenia, Bosnia și Herzegovina, Insulele Faroe, Georgia, Kosovo, Maroc, Moldova, Muntenegru, Macedonia de Nord, Serbia, Tunisia, Turcia și Ucraina.

9 Outermost Regions: Guadelupa, Guiana Franceză, Réunion, Martinica, Mayotte și Saint-Martin (Franța), Insulele Azore și Madeira (Portugalia) și Insulele Canare (Spania)



Horizon Europe Widening and ERA programs Project proposal's success rate

Financial

Applicants

Proposals

Beneficiaries

Calls

Widening & ERA Program

Cost

DESF

EEI

ERA

ERA Chairs

ERA Fellowships

ERA Talents

Excellence Hubs

Other

R&I Policy

Synergies

Teaming

Twining

Call Deadline Year

2021

2023

2022

Applicant Role

Affiliated

Coordinator

Associated

Partner

Project proposal's success rate (%) - Number of Proposals granted vs Number of Proposals submitted by Country

● Proposals submitted ● Proposals granted ● Project proposal's success rate (Proposals granted vs Proposals submitted), %

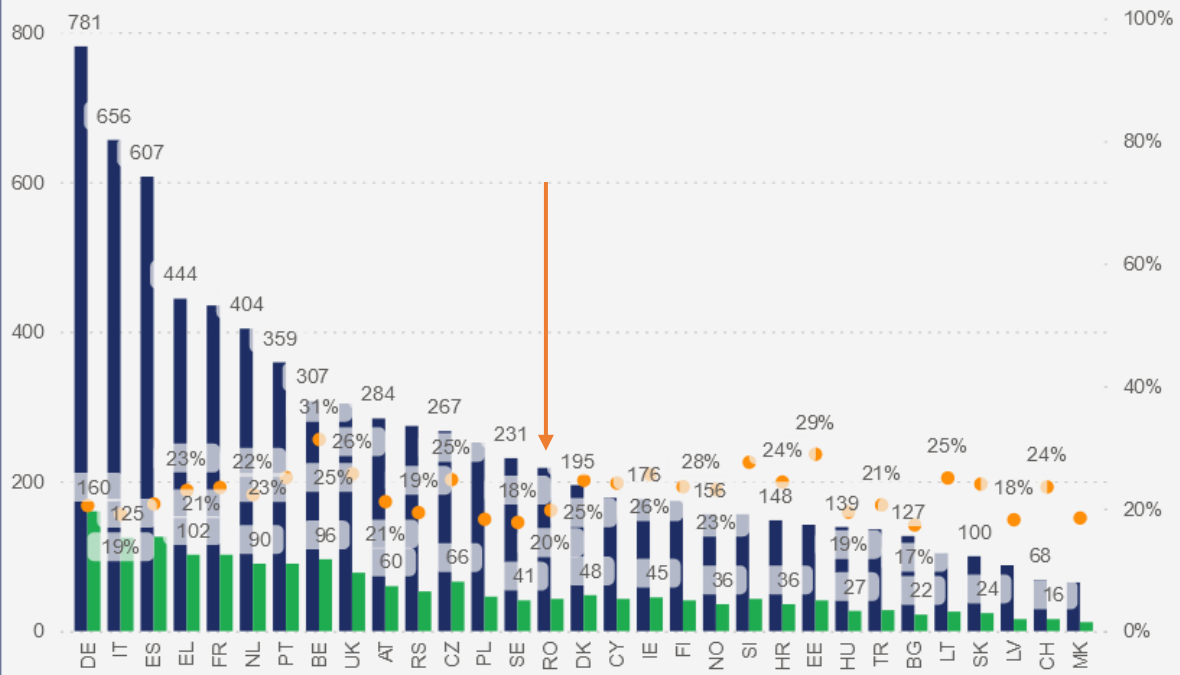

Country Group	Proposals submitted	Proposals granted	Project proposal's success rate (Proposals granted vs Proposals submitted), %
Widening	1,750	377	21.5%
EU-Non-Widening	1,872	358	19.1%
Other	564	128	22.7%
AC-Widening	641	107	16.7%
Total	2,112	442	20.9%

Country Code	Country	Proposals submitted	Proposals granted	Project proposal's success rate (Proposals granted vs Proposals submitted), %
RS	Serbia	274	53	19.3%
DK	Denmark	195	48	24.6%
PL	Poland	252	46	18.3%
IE	Ireland	176	45	25.6%
CY	Cyprus	178	43	24.2%
RO	Romania	218	43	19.7%
SI	Slovenia	156	43	27.6%
EE	Estonia	142	41	28.9%
FI	Finland	174	41	23.6%
SE	Sweden	231	41	17.7%
Total		2,112	442	20.9%



Horizon Europe Widening and ERA programs Applicant's success rate

Financial

Applicants

Proposals

Beneficiaries

Calls

Widening & ERA Program

Cost

DESF

EEI

ERA

ERA Chairs

ERA Fellowships

ERA Talents

Excellence Hubs

Other

R&I Policy

Synergies

Teaming

Twinning

Call Deadline Year

2021

2023

2022

Applicant Role

Affiliated

Coordinator

Associated

Partner

Applicant's Success rate (%) - Beneficiaries vs Applicants by Country

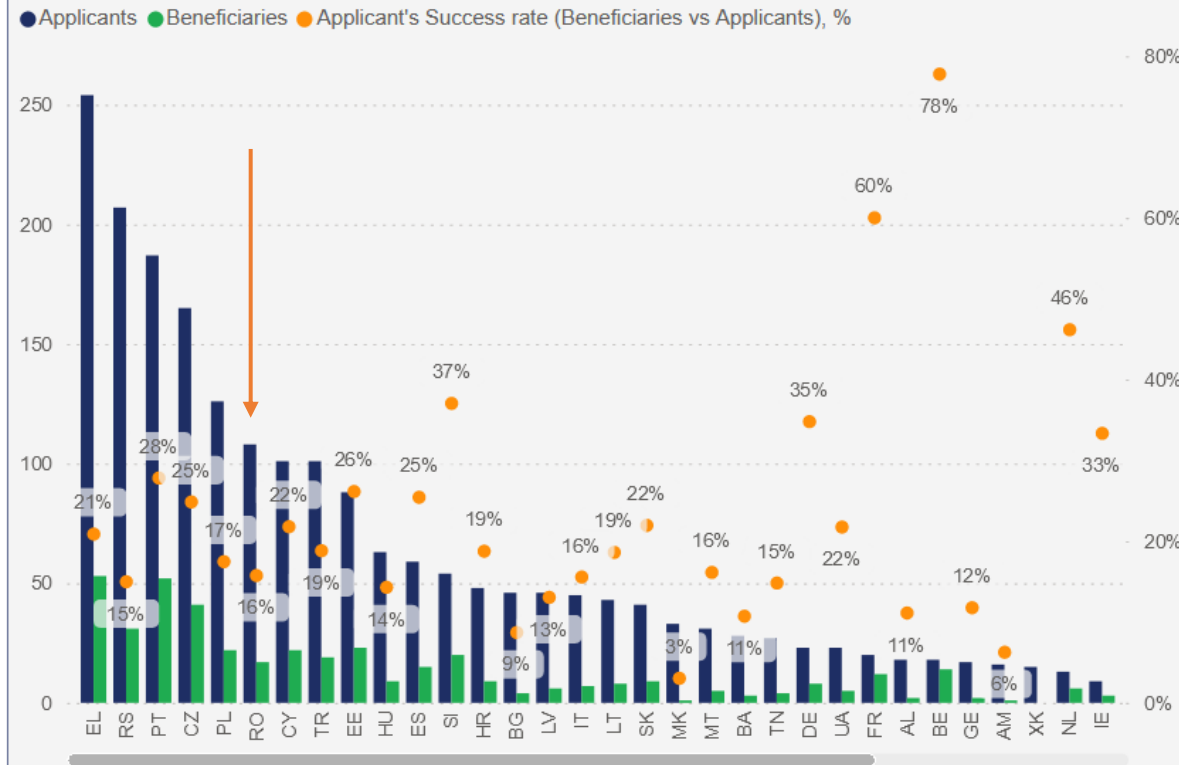

Country Group	Applicants	Beneficiaries	Applicant's Success rate (Beneficiaries vs Applicants), %
Widening	1,401	300	21.4%
AC-Widening	500	69	13.8%
EU-Non-Widening	198	69	34.8%
Other	12	4	33.3%
Total	2,111	442	20.9%

Country Code	Country	Applicants	Beneficiaries	Applicant's Success rate (Beneficiaries vs Applicants), %
CY	Cyprus	101	22	21.8%
PL	Poland	126	22	17.5%
SI	Slovenia	54	20	37.0%
TR	Turkiye	101	19	18.8%
RO	Romania	108	17	15.7%
ES	Spain	59	15	25.4%
BE	Belgium	18	14	77.8%
FR	France	20	12	60.0%
HR	Croatia	48	9	18.8%
HU	Hungary	63	9	14.3%
Total		2,111	442	20.9%

Legal Name	NUTS 2 Name	Net EU Contribution	Participation	Participation to Coordination role	Organisation Type	Total Cost
Totals		€ 20,244,534.99	56	14		€ 20,244,535.99
UNIVERSITATEA POLITEHNICA DIN BUCURESTI	București - Ilfov	€ 2,639,375.00	2	1	HES	€ 2,639,375.00
INSTITUTUL DE CHIMIE MACROMOLECULARA PETRU PONI	Nord-Est	€ 2,500,000.00	1	1	REC	€ 2,500,000.00
UNITATEA EXECUTIVA PENTRU FINANTAREA INVATAMANTULUI SUPERIOR A CERCETARII DEZVOLTARII SI INOVARII	București - Ilfov	€ 1,463,702.00	7	1	REC	€ 1,463,702.50
UNIVERSITATEA BABES BOLYAI	Nord-Vest	€ 1,333,700.00	2	1	HES	€ 1,333,700.00
UNIVERSITATEA DE MEDICINA SI FARMACIE CAROL DAVILA DIN BUCURESTI	București - Ilfov	€ 1,201,943.75	2	1	HES	€ 1,201,943.75
UNIVERSITATEA TRANSILVANIA DIN BRASOV	Centru	€ 1,097,367.50	2	1	HES	€ 1,097,367.50
UNIVERSITATEA LUCIAN BLAGA DIN SIBIU	Centru	€ 1,096,028.75	1	1	HES	€ 1,096,028.75
INSTITUTUL NATIONAL DE CERCETARE DEZVOLTARE PENTRU MICROTEHNOLOGIE	București - Ilfov	€ 975,000.00	1	1	REC	€ 975,000.00
UNIVERSITATEA TEHNICA DE CONSTRUCTII BUCURESTI	București - Ilfov	€ 840,024.38	1	1	HES	€ 840,024.38
INSTITUTUL NATIONAL DE CERCETARE-DEZVOLTARE AEROSPATIALA "ELIE CARAFOLI"- INCAS BUCURESTI	București - Ilfov	€ 824,375.00	1	1	REC	€ 824,375.00
UNIVERSITATEA DIN PETROSANI	Vest	€ 766,125.00	1	0	HES	€ 766,125.00
UNIVERSITATEA DE STIINTELE VIETII REGELE MIHAI I DIN TIMISOARA	Vest	€ 527,410.00	1	0	HES	€ 527,410.00
UNIVERSITATEA POLITEHNICA TIMISOARA	Vest	€ 449,555.00	2	0	HES	€ 449,555.00
UNIVERSITATEA DE MEDICINA, FARMACIE, STIINTE SI TEHNOLOGIE "GEORGE EMIL PALADE" DIN TARGU MURES	Centru	€ 408,700.00	1	0	HES	€ 408,700.00
UNIVERSITATEA TEHNICA GHEORGHE ASACHI DIN IASI	Nord-Est	€ 362,187.00	2	1	HES	€ 362,187.50
UNIVERSITATEA TEHNICA CLUJ-NAPOCA	Nord-Vest	€ 360,000.00	1	1	HES	€ 360,000.00
CLUSTERUL REGIONAL INOVATIV DE IMAGISTICA MOLECULARA SI STRUCTURALA NORD-EST (IMAGO-MOL)	Nord-Est	€ 336,875.00	1	0	REC	€ 336,875.00
INSTITUTUL NATIONAL DE CERCETARE DEZVOLTARE PENTRU STIINTE BIOLOGICE RA	București - Ilfov	€ 300,375.00	1	0	REC	€ 300,375.00
REPOM SRL	Centru	€ 293,300.00	1	0	PRC	€ 293,300.00
INSTITUTUL NATIONAL DE CERCETARE DEZVOLTARE IN SILVICULTURA MARIN DRACEA	București - Ilfov	€ 283,812.50	1	0	REC	€ 283,812.50
ICEBERG PLUS SRL	Centru	€ 249,075.00	1	0	PRC	€ 249,075.00
JUDETUL MURES	Centru	€ 246,200.00	1	0	PUB	€ 246,200.00

Legal Name	NUTS 2 Name	Net EU Contribution	Participation	Participation to Coordination role	Organisation Type	Total Cost
Totals		€ 20,244,534.99	56	14		€ 20,244,535.99
UNIVERSITATEA DIN BUCURESTI	București - Ilfov	€ 244,875.00	2	0	HES	€ 244,875.00
SIEMENS INDUSTRY SOFTWARE SRL	Centru	€ 176,259.00	1	0	PRC	€ 176,259.00
UNIVERSITATEA DIN CRAIOVA	Sud-Vest Oltenia	€ 148,421.25	1	0	HES	€ 148,421.25
ASOCIATIA TRANSYLVANIAN INSTITUTE OF NEUROSCIENCE	Nord-Vest	€ 133,735.68	1	1	REC	€ 133,735.68
INSTITUTUL NATIONAL DE CERCETARE DEZVOLTARE PENTRU FIZICA MATERIALELOR	București - Ilfov	€ 133,735.68	1	1	REC	€ 133,735.68
HELIXCONNECT EUROPE SRL	Vest	€ 106,962.50	1	0	PRC	€ 106,962.50
ASOCIATIA INSTITUTUL DE PROSPECTIVA	București - Ilfov	€ 97,125.00	1	0	REC	€ 97,125.00
PATRONATUL IMM JUDETEAN MURES	Centru	€ 95,681.25	1	0	OTH	€ 95,681.25
AGENTIA PENTRU DEZVOLTARE REGIONALASUD-VEST OLTENIA	Sud-Vest Oltenia	€ 89,390.00	1	0	OTH	€ 89,390.00
ASOCIATIA GEYC	București - Ilfov	€ 87,875.00	1	0	OTH	€ 87,875.00
ASOCIATIA TRANSILVANIA IT	Nord-Vest	€ 85,000.00	1	0	OTH	€ 85,000.00
MUNICIPALITY OF ALBA IULIA	Centru	€ 85,000.00	1	0	PUB	€ 85,000.00
AGENTIA DE DEZVOLTARE REGIONALA NORD-VEST	Nord-Vest	€ 80,750.00	1	0	PUB	€ 80,750.00
UNIVERSITATEA DE VEST DIN TIMISOARA	Vest	€ 76,500.00	1	0	HES	€ 76,500.00
MINISTERUL CERCETARII INOVARII SI DIGITALIZARII	București - Ilfov	€ 48,093.75	1	0	PUB	€ 48,093.75
AGENTIA PENTRU DEZVOLTARE REGIONALANORD-EST	Nord-Est	€ 0.00	1	0	OTH	€ 0.00
National Institute of Research and Development for Potato and Sugar Beet Brasov	Centru	€ 0.00	1	0	REC	€ 0.00
Primaria Municipiului Campina	Sud - Muntenia	€ 0.00	1	0	PUB	€ 0.00
PRIMARIA SECTORULUI 2 BUCURESTI	București - Ilfov	€ 0.00	1	0	PUB	€ 0.00
SC INTELECTRO IASI SRL	Nord-Est	€ 0.00	1	0	PRC	€ 0.00
TEHNOPOLIS SRL	Nord-Est	€ 0.00	1	0	PRC	€ 0.00

Project Title	Project Acronym	Participation	Topic Code	Topic Description	Project Number
Promoting Innovation Excellence in Transformation of Coal Regions to Climate-Neutral, Thriving Economies BOOSTING INGENIUM FOR EXCELLENCE	COALition		5HORIZON-WIDERA-2022-ACCESS-04-01	Excellence Hubs	101087022
	BI4E		4HORIZON-WIDERA-2021-ACCESS-05-01	Capacity building to strengthen networks of higher education institutions and cooperation with surrounding ecosystems	101071321
EU-CONEXUS ENABLES - Promoting excellence through innovative eco-systems	EU-CONEXUS ENABLES		2HORIZON-WIDERA-2023-ACCESS-03-01	European Excellence Initiative	101136822
Romanian Excellence Center on Artificial Intelligence in Earth Observation Data for Agriculture	AI4AGRI		2HORIZON-WIDERA-2021-ACCESS-03-01	Twinning	101079136
VELES Excellence Hub - Strengthening the South-East Europe Smart Health Regional Excellence and Boosting the Innovation Potential	VELES		2HORIZON-WIDERA-2022-ACCESS-04-01	Excellence Hubs	101087483
NETWORK OF EXCELLENCE IN DIGITAL TECHNOLOGIES AND AI SOLUTIONS FOR ELECTROMECHANICAL AND POWER SYSTEMS APPLICATIONS	DiTArtIS		2HORIZON-WIDERA-2021-ACCESS-03-01	Twinning	101079242
Empowering participation and accelerating synergies in Widening countries with a focus on Green & Digital Transition	TWIN SYNERGIES		2HORIZON-WIDERA-2023-ACCESS-04-01	Pathways to Synergies	101160135
BIOMAT4CAST - PETRU PONI INSTITUTE OF MACROMOLECULAR CHEMISTRY MULTI-SCALE IN SILICO LABORATORY FOR COMPLEX AND SMART BIOMATERIALS	BioMat4CAST		1HORIZON-WIDERA-2022-TALENTS-01-01	ERA Chairs	101086667
EBIO-HUB: CHAIR OF RESEARCH CENTRE IN BIOMEDICAL ENGINEERING	eBio-hub		1HORIZON-WIDERA-2022-TALENTS-01-01	ERA Chairs	101087007
Empowering Widening universities in EUTOPIA_HEALTH consortium to foster academic excellence in Health	EUTOPIA_HEALTH		1HORIZON-WIDERA-2023-ACCESS-03-01	European Excellence Initiative	101136914
Establishing a Laboratory of Cultural Heritage in Central Romania	ELABCHROM		1HORIZON-WIDERA-2021-ACCESS-03-01	Twinning	101079282
TRAINING IN TRANSLATIONAL PROTOCOLS FOR MINIMAL INVASIVE DIAGNOSIS AND THERAPY IN PANCREATICO-BILIARY CANCERS	TRIP		1HORIZON-WIDERA-2021-ACCESS-03-01	Twinning	101079210
NETWORKING CENTER FOR EXCELLENCE IN NANOELECTRONIC DEVICES FOR AIR MONITORING	NET4Air		1HORIZON-WIDERA-2021-ACCESS-03-01	Twinning	101079455
Boosting ReseArch CapabilitiEs of Romanian Cloud MicrophYsics Centre	BRACE-MY		1HORIZON-WIDERA-2021-ACCESS-03-01	Twinning	101079385
HI-EURECA-PRO (HERITAGE INNOVATION IN EURECA-PRO ALLIANCE)	HI-EURECA-PRO		1HORIZON-WIDERA-2023-ACCESS-03-01	European Excellence Initiative	101136779
European Universities designing the horizons of sustainability	Sustainable Horizons		1HORIZON-WIDERA-2021-ACCESS-05-01	Capacity building to strengthen networks of higher education institutions and cooperation with surrounding ecosystems	101071300

Project Title	Project Acronym	Participation	Topic Code	Topic Description	Project Number
BIOECONOMY EXCELLENCE ALLIANCE FOR STIMULATING INNOVATIVE AND INCLUSIVE GREEN TRANSITION	BEAMING		1HORIZON-WIDERA-2023-ACCESS-03-01	European Excellence Initiative	101137131
E3UDRES2 Ent-r-e-novators: Cooperating for excellence and impact in research and innovation	E3UDRES2 Ent-r-e-novators		1HORIZON-WIDERA-2021-ACCESS-05-01	Capacity building to strengthen networks of higher education institutions and cooperation with surrounding ecosystems	101071317
Supporting European R&I Through stakeholder collaboration and institutional reform	INITIATE		1HORIZON-WIDERA-2023-ACCESS-03-01	European Excellence Initiative	101136775
Alliance4Life Bridging the Research and Innovation Gap in Life Sciences	A4L_BRIDGE		1HORIZON-WIDERA-2023-ACCESS-03-01	European Excellence Initiative	101136453
Dual-channel paper-based electroanalytical platform for multiple myeloma care	PADMME		1HORIZON-WIDERA-2022-TALENTS-02-01	Fostering balanced brain circulation - ERA Fellowships	101090301
The Neural Underpinnings of Childhood Adversity	NUCA		1HORIZON-WIDERA-2022-TALENTS-02-01	Fostering balanced brain circulation - ERA Fellowships	101090316
Bringing Excellence to Transformative Socially Engaged Research in Life Sciences through Integrated Digital Centers	BETTER Life		1HORIZON-WIDERA-2021-ACCESS-05-01	Capacity building to strengthen networks of higher education institutions and cooperation with surrounding ecosystems	101071314

Project Title	Project Acronym	Participation	Topic Code	Topic Description	Project Number
CHALLENGES AND INNOVATIVE CHANGES IN RESEARCH ETHICS REVIEWS	CHANGER	1	HORIZON-WIDERA-2023-ERA-01-12	The future of research ethics review in the changing research environments	101131683
ST(R)E(A)M IT/STREAMING GIRLS AND WOMEN INTO STEAM EDUCATION, INNOVATION AND RESEARCH	STREAM IT	1	HORIZON-WIDERA-2023-ERA-01-10	Support to the implementation of an EU Manifesto for STE(A)M education and research and innovation career paths to tackle gender inequalities in the ERA	101131843
Integration of citizen SCIENCE best practices to Upscale and maximise projects impact related to Green Deal and EU missions	ScienceUs	1	HORIZON-WIDERA-2023-ERA-01-08	Laying the groundwork towards Europe-wide citizen science campaigns	101132113
Eye of Europe - The Research and Innovation foresight community	Eye of Europe	2	HORIZON-WIDERA-2023-ERA-01-02	A strong European R&I Foresight Community to better inform R&I policy decisions in the European Research Area about potential futures	101131738
ERA TALENT Platform for career development of researchers in Europe	ERA TALENT	1	HORIZON-WIDERA-2022-ERA-IBA	ERA Talent Platform	101103476
SecUring sPORTs Education thRough innovative and inclusive Gender Equality Plans	SUPPORTER	1	HORIZON-WIDERA-2022-ERA-01-81	Support to the implementation of inclusive gender equality plans	101094529
Gendered Innovation Living Labs	GILL	2	HORIZON-WIDERA-2022-ERA-01-80	Living Lab for gender-responsive innovation	101094812
Entrepreneurial & Innovative Universities Acceleration Programme	Accelerate_FutureHEI	1	HORIZON-WIDERA-2022-ERA-01-51	Acceleration Services in support of the institutional transformation of Higher Education Institutions	101095083
Transforming Europe Through Doctoral Talent and Skills Recognition	DocTalent4EU	1	HORIZON-WIDERA-2022-ERA-01-50	Developing an effective ERA talent pipeline	101095292
Sustainable Careers for Researcher Empowerment	SECURE	1	HORIZON-WIDERA-2022-ERA-01-50	Developing an effective ERA talent pipeline	101094902
Framing And Bridging Regional research and Innovation ecosystems Capacities for a renewed ERA	ERA_FABRIC	1	HORIZON-WIDERA-2022-ERA-01-30	Testing of the ERA Hub concept - pilot phase	101094821
ForestValue2 - Innovating forest-based bioeconomy	ForestValue2	1	HORIZON-WIDERA-2022-ERA-01-10	Support for policy makers - Programme level collaboration between national R&I programmes	101094340
Supporting and Developing Widening Strategies to tackle Hydroclimatic Extreme Events: impacts and Sustainable solutions for cultural heritage	SD-WISHEES	1	HORIZON-WIDERA-2022-ERA-01-10	Support for policy makers - Programme level collaboration between national R&I programmes	101095322
Gender Equality Network to Develop ERA Communities To coordinate Inclusive and sustainable policy implementatiON	GENDERACTIO Nplus	1	HORIZON-WIDERA-2021-ERA-01-81	Policy coordination to advance the implementation of the ERA gender equality and inclusiveness objectives within Member States	101058093
SENSE. The New European Roadmap to STEAM Education	SENSE.	2	HORIZON-WIDERA-2021-ERA-01-70	Developing a STE(A)M roadmap for Science Education in Horizon Europe	101058507
Open Universal Science	OPUS	1	HORIZON-WIDERA-2021-ERA-01-45	Support to changes in the assessment of research and researchers to reward the practice of open science	101058471
CARDEA - Career Acknowledgement for Research (Managers) Delivering for the European Area	Cardea	1	HORIZON-WIDERA-2021-ERA-01-20	Towards a Europe-wide training and networking scheme for research managers	101058572
HORIZON ACADEMY: CONNECTING AND TRAINING NCPS TOWARDS A UNIFIED SUPPORT SYSTEM	NCP4HE	1	HORIZON-EURATOM-2022-NCP-IBA	Horizon Europe National Contact Point (NCP) Horizontal Support	101118823

Horizon Europe per country (2023)

Net EU Contribution (EUR)

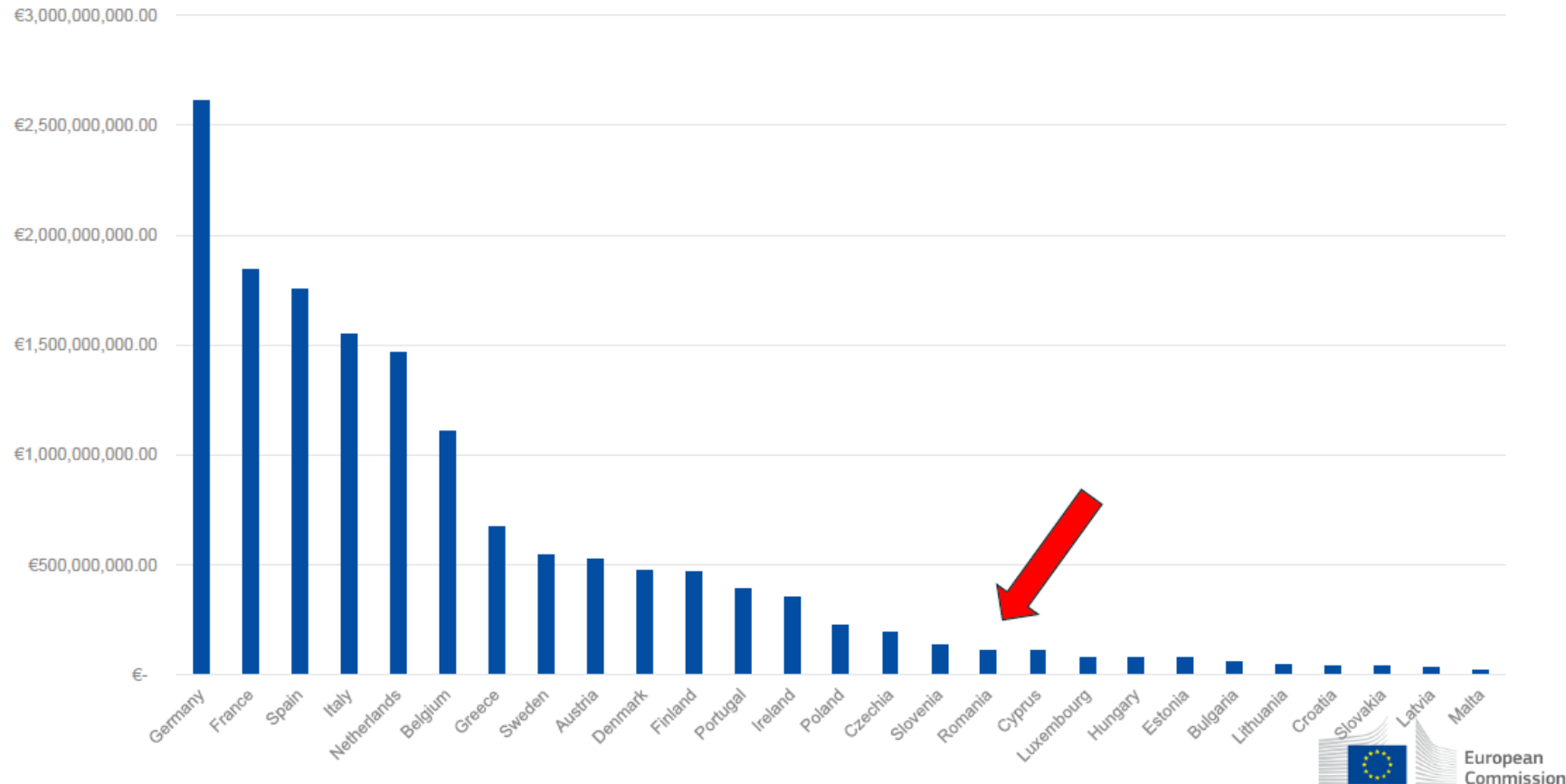

Horizon Europe per country (2024)

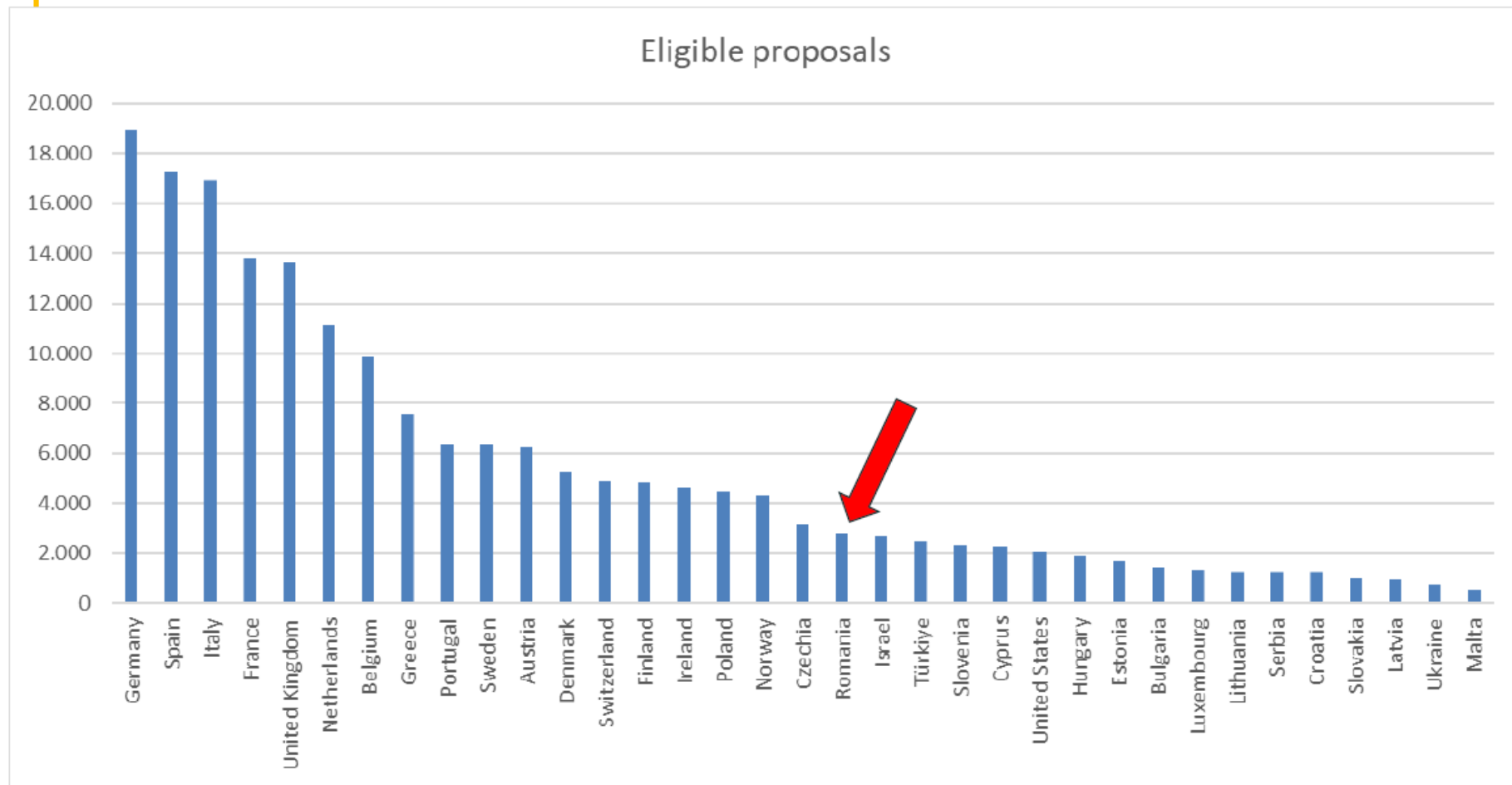

Participation in Programmes - Romania

EU Contribution (EUR) across Programmes

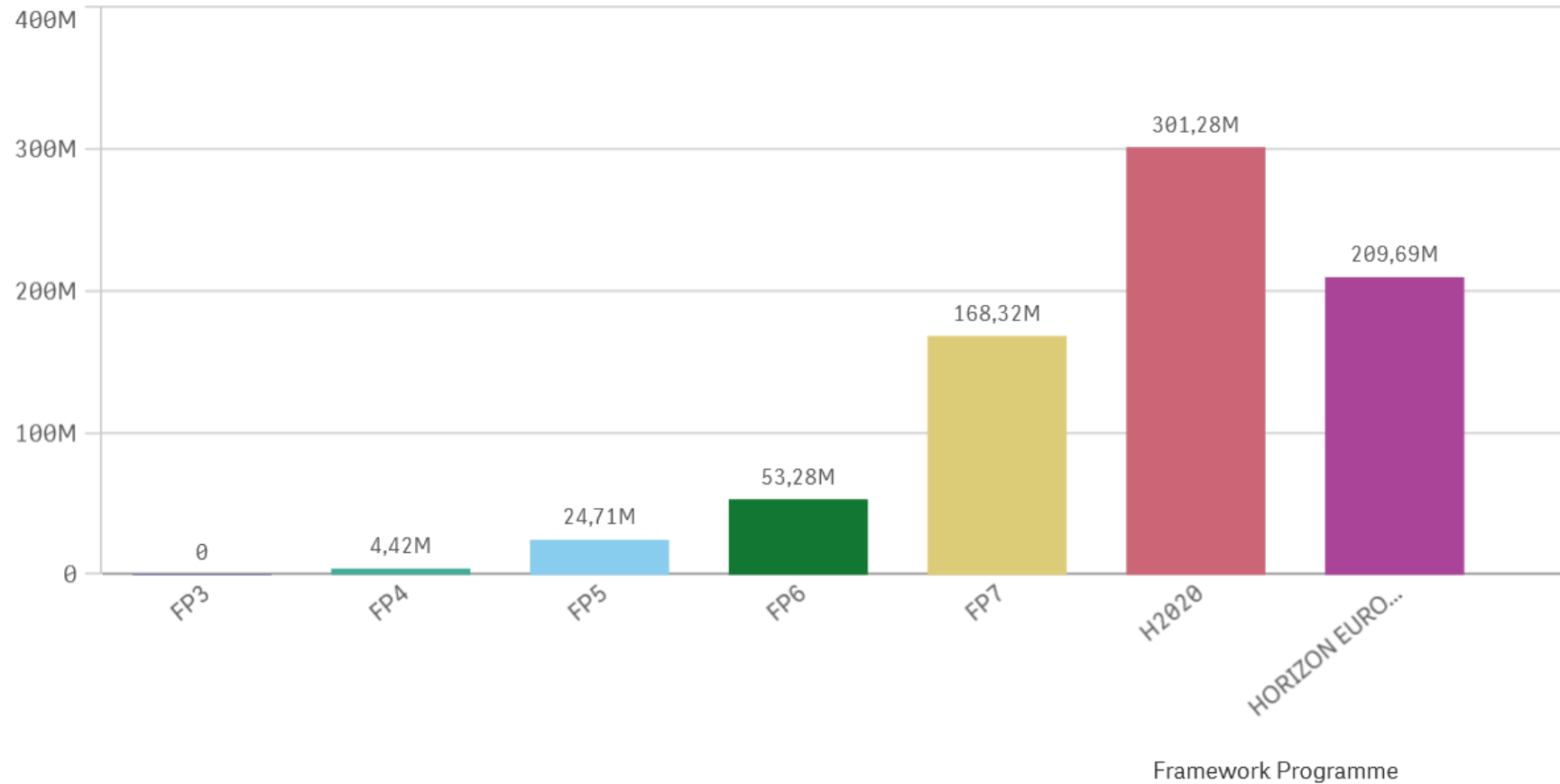



EU Funding & Tenders Portal

Sign in

EN

[Home](#) [Funding](#) [Procurement](#) [Projects & results](#) [News & events](#) [Work as an expert](#) [Guidance & documents](#)

Search...



Filters

2 item(s) found

Quick search

Select...

Programme [Horizon Europe \(HORIZON\)](#)

Programming period

Horizon Europe (HO...)

Call

Submission status

All filters



Opening date / Publication d... ▾



ERA Talents

HORIZON-WIDERA-2024-TALENTS-03-01 | Call for proposal

Opening date: **11 April 2024** | Next deadline: **26 September 2024** | Single-stage

Forthcoming

Programme: **Horizon Europe (HORIZON)** | Type of action: **HORIZON Coordination and Support Actions**

Hop on Facility

HORIZON-WIDERA-2023-ACCESS-06-01 | Call for proposal

Opening date: **10 January 2023** | Next deadline: **26 September 2024** | Multiple Cut-off

Open For Submission

Programme: **Horizon Europe (HORIZON)** | Type of action: **HORIZON Research and Innovation Actions**

Datele de lansare ale acestui topic/conținut vor fi updateate

Call HORIZON-WIDERA-2024-ERA-02

"HORIZON-WIDERA-2024-ERA-02-01: Experimentation and exchange of good practices for value creation,,

..... plus alte două topicuri

Oportunități WIDERA 2024



Horizon Europe info day - WIDERA Work Programme 2023-2025

Info- day 22 April 2024

<https://research-innovation-community.ec.europa.eu/events/3Znsogm6yPeW11QpxxraUg/overview>

Modalități de susținere NCP@UEFISCDI

Informare, diseminare, asistență, suport, training, căutare parteneri - propuneri CDI-Orizont Europa



Informare, diseminare



Asistență propuneri CDI

- ✦ Sprijin design propuneri CDI pentru Orizont Europa
- ✦ Pre-check propuneri CDI



Training

- ✦ Evenimente (format fizic, online, hibrid) de training pentru propuneri CDI pentru Orizont Europa



Căutare parteneri

- ✦ Sprijin organizațiilor din România pentru găsirea de parteneri europeni pentru propuneri CDI pentru Orizont Europa

Modalități de susținere RO_NCP_WIDERA.NET

https://www.ncp.uefiscdi.ro/services/ncp_widera.net

67%

Travel Grants

(For brokerage events in clusters Pillar II - Horizon Europe)

If you want to establish of working contacts and find new partners for proposal applications in clusters of Pillar II - Horizon Europe, you can receive up to 1000 EUR to cover the costs of your travel and accommodation to a brokerage / matchmaking event.

More details

Please contact us brokeraj-ncp@uefiscdi.ro

HE proposal pre-screening for Romanian applicants

(Pillar 2, WIDERA)

If you plan to write a project proposal and submit it to one of the calls under Pillar II (Global Challenges and European Industrial Competitiveness) or Widening Participation and Strengthening the European Research Area (including ERA Fellowships) of the Horizon Europe programme, you can benefit of pre-screening of your draft proposal.

You will be matched with an independent expert from the portal wideraexperts.eu who will give you recommendations on how to improve the quality of your proposal and increase your chances of receiving the funding. Your proposal is pre-screened by only one independent external expert (NB. this expert is not/will not be involved in the EC evaluation of your proposal).

Please note that the proposal needs to be as close to a final version as possible and needs to be written in English. **The proposal must be submitted no later than 15 calendar days before the call deadline.**

NCP WIDERA Pre-screening: [HERE](#)**Steps to be followed in the file below:**

NCP_WIDERA_2024_Short presentation of the pre-screeningpdf
Download PDF • 136KB



Modalități de susținere Comunitatea Brainmap - NCP Horizon Europe

brainmap

Brainmap Communities

NCP-Horizon Europe Community

[News](#) [Events](#)

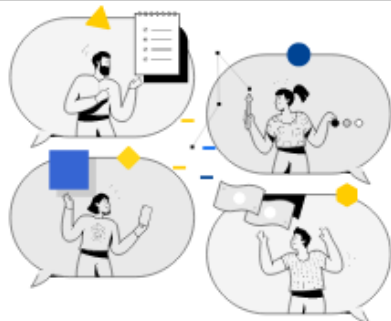

This section provides a selection of the most relevant news and events related to the EU Research & Innovation Framework Programme Horizon Europe.



Living guidelines on the RESPONSIBLE USE OF GENERATIVE AI IN RESEARCH

Orientări privind utilizarea responsabilă a IA generative în cercetare

Comisia Europeană împreună cu țările din Spațiul European de Cercetare și cu părțile interesate au elaborat un set de [orientări](#) pentru sprijinirea comunității europene de cercetare în utilizarea responsabilă a inteligenței artificiale generative (IA). IA transformă cercetarea, eficientizează activitatea științifică și accelerează procesul de cunoaștere. În timp ce instrumentele IA generative oferă viteză și confort în producerea de text, imagini și cod, cercetătorii trebuie să fie atenți și la limitările tehnologiei, inclusiv plagiatul, dezvoltarea de informații sensibile sau prejudicată în modelele utilizate.

Principalele [concluzii](#) ale ghidului sunt următoarele:

- Cercetătorii sunt reticenti la utilizarea instrumentelor IA generative în activități sensibile, cum ar fi evaluările și pot utiliza IA generativă respectând confidențialitatea și drepturile de proprietate intelectuală.
- Organizațiile de cercetare ar trebui să faciliteze utilizarea responsabilă a IA generative și să monitorizeze activ modul în care aceste instrumente sunt dezvoltate și utilizate în cadrul organizațiilor lor.

[Read more](#)



Planul strategic Orizont Europa 2025-2027 adoptat

În 20 martie 2024, Comisia Europeană a adoptat cel de-al doilea Plan strategic pentru Orizont Europa. Acesta stabilește **trei orientări strategice cheie** pentru finanțarea cercetării și inovării de către UE pentru ultimii trei ani ai programului (2025-2027):

- **Tranziție verde**
- **Tranziție digitală**
- **O Europă mai rezilientă, competitivă, inclusivă și democratică**

Aceste orientări strategice cheie sunt principiile directoare pentru Orizont Europa și vor fi implementate prin programele de lucru. În următoarele luni, principalul Program de lucru Orizont Europa 2025 va fi dezvoltat urmând aceste orientări.

Planul recent adoptat are următoarele principii generale: autonomie strategică deschisă și asigurarea rolului principal al Europei în dezvoltarea și implementarea tehnologiilor critice.

În plus, Planul strategic:

- identifică 9 noi parteneriate europene cofinanțate și co-programate, și anume: Brain Health, Forests and Forestry for a Sustainable Europe, Health and Innovation for a Sustainable Europe, etc.

[Read more](#)

brainmap

Brainmap Communities

NCP-Horizon Europe Community

**click to see current members*

[News](#) [Events](#)

Aprilie 2024

Luni	Marți	Miercuri	Joi	Vineri	Sâmbătă	Duminică
01	02	03 EIT Deep Tech Talent Initiative – Info Session	04	05	06	07
08	09 The New European Bauhaus Festival	10 The New European Bauhaus Festival	11 The New European Bauhaus Festival	12 The New European Bauhaus Festival	13 The New European Bauhaus Festival	14
15	16 Personnel Unit Cost – New cost method in Horizon Europe	17 TRA 2024 HORIZON EUROPE Proposal Pitching and 1-	18 MSCA Conference 2024 - "Researchers' careers: multiple	19 MSCA Conference 2024 - "Researchers' careers: multiple	20	21
22 Horizon Europe info day - WIDERA Work Programme 2023-2025	23 CBE JU Info Day 2024	24	25 Science is Wonderful! EU Missions info days	26 Science is Wonderful! EU Missions info days	27	28

2021 Pact for Research and Innovation in Europe implemented through the ERA Policy Agenda

HORIZON EUROPE strategic plan
2025 - 2027

KEY STRATEGIC ORIENTATIONS FOR RESEARCH AND INNOVATION

THE GREEN TRANSITION;
THE DIGITAL TRANSITION; AND
A MORE RESILIENT, COMPETITIVE, INCLUSIVE, AND DEMOCRATIC EUROPE

Programul WIDERA 2025-2027

- aliniat cu prioritățile stabilite prin Pactul pentru Cercetare și Inovare în Europa incl. ERA Policy Agenda, în principal prin acțiuni tematice în domenii relevante pentru clustere
- sprijină orientările strategice HE pentru cercetare și inovare prin construirea capacității de cercetare și inovare a Europei pentru a adresa provocările globale și stimula competitivitatea acesteia
- acțiuni către creșterea inclusivității, capacității de C&I și sustenabilității

**"EXTINDEREA PARTICIPĂRII ȘI CONSOLIDAREA
SPAȚIULUI EUROPEAN DE CERCETARE"
WIDENING PARTICIPATION AND STRENGTHENING
THE EUROPEAN RESEARCH AREA**

Statistici, proiecte, organizații participante, oportunități, provocări
România